Guardame las vacas

Luys de Narvaez (1500 - 1555)

Arr.Marieh

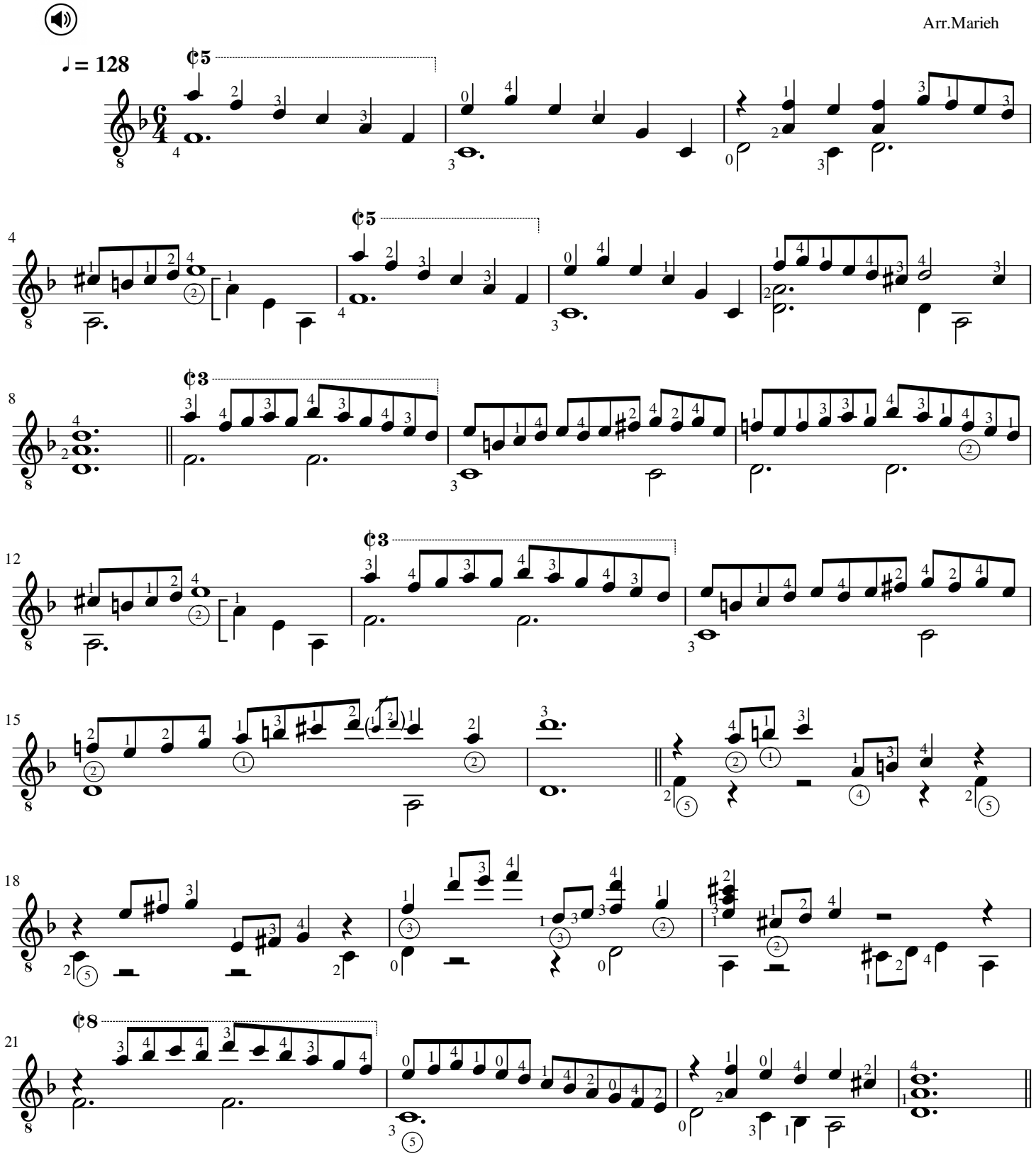

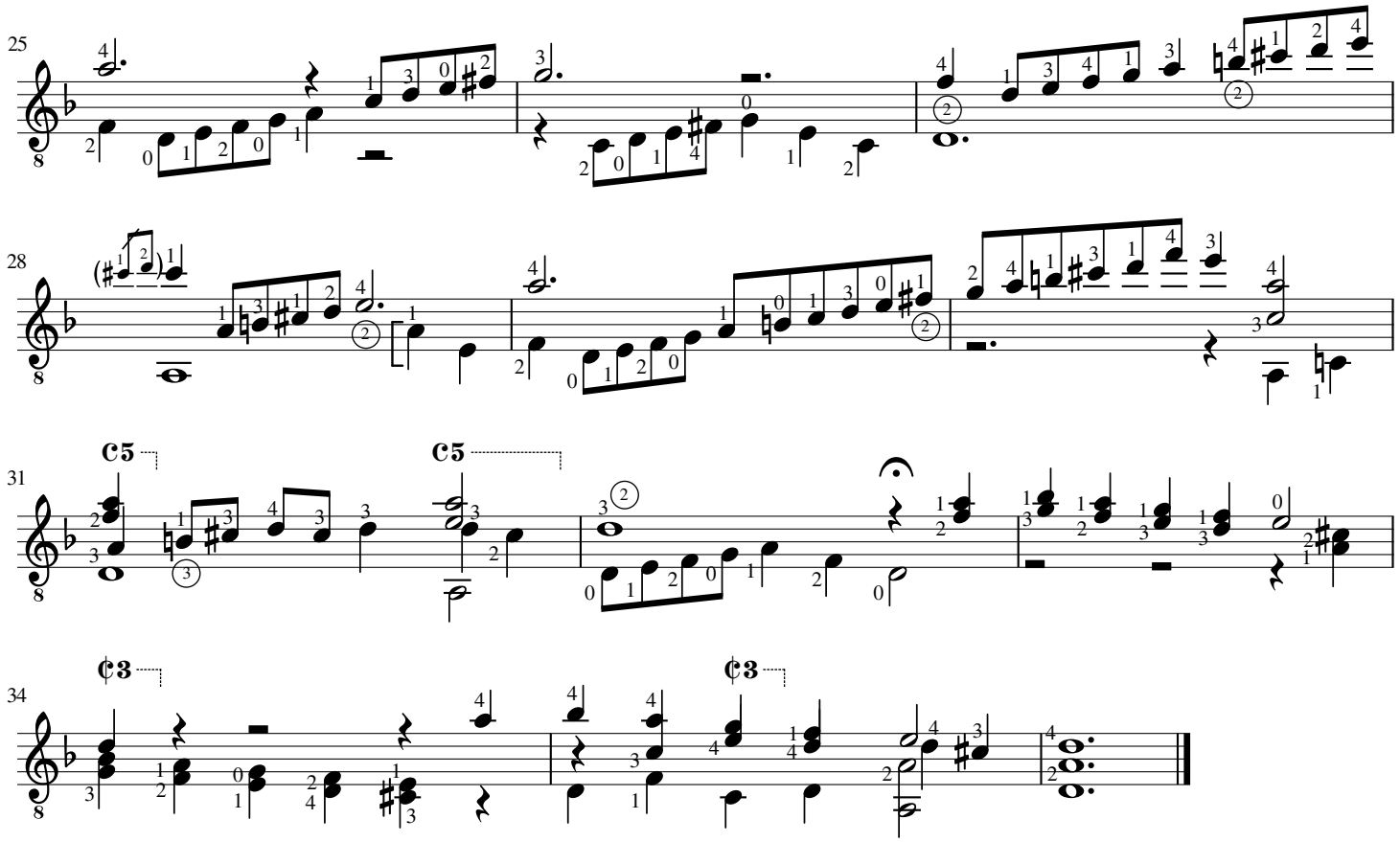
25
28
31
C5
C5
34
¢3
¢3