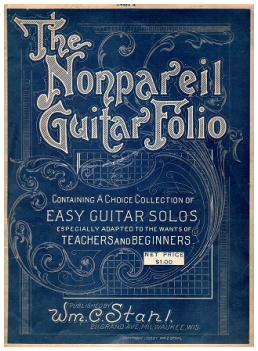

Luneta Schottische

(1902)
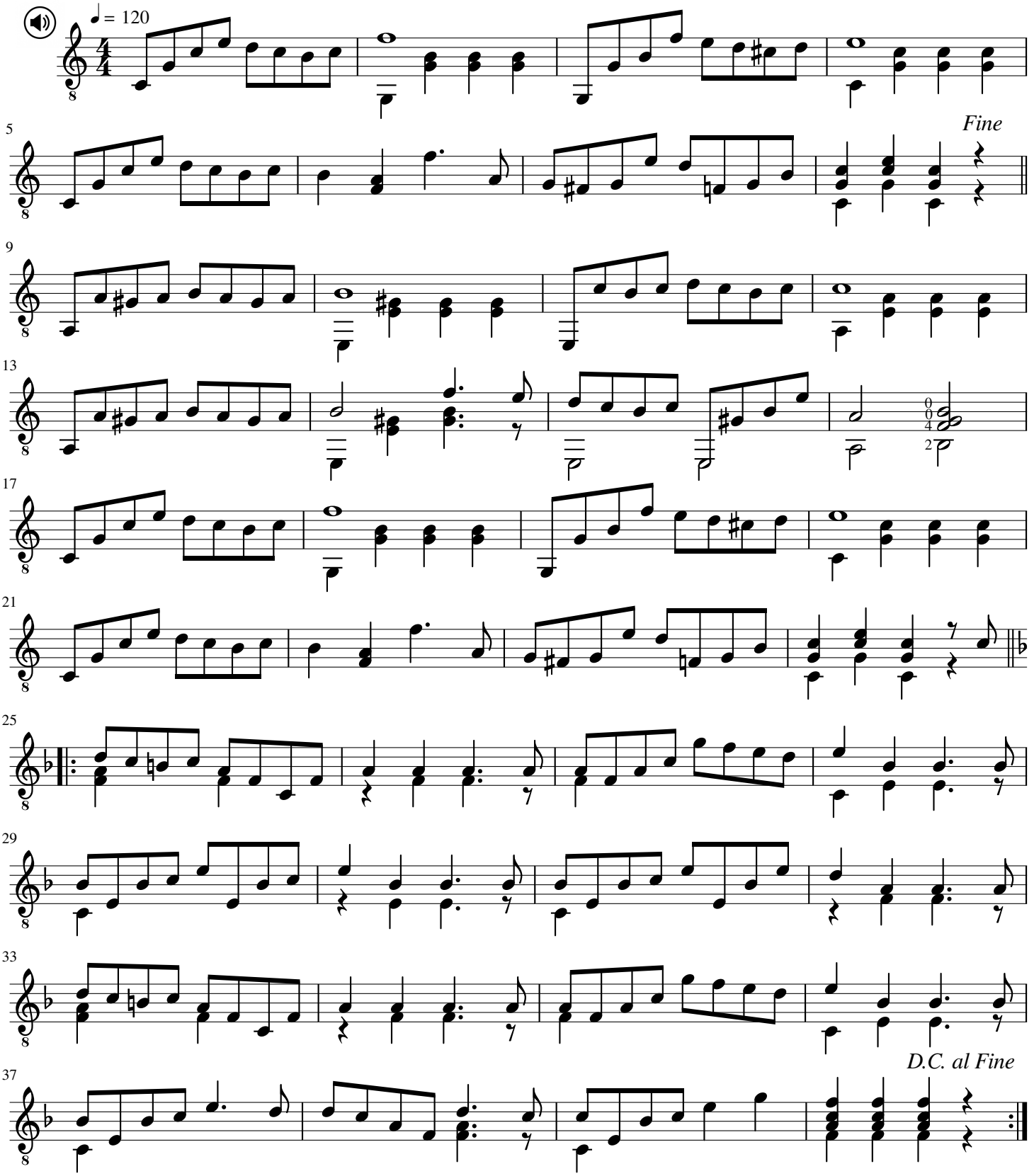
Wm C. Stahl (1869 - 1940)